ANGELS

Flauta
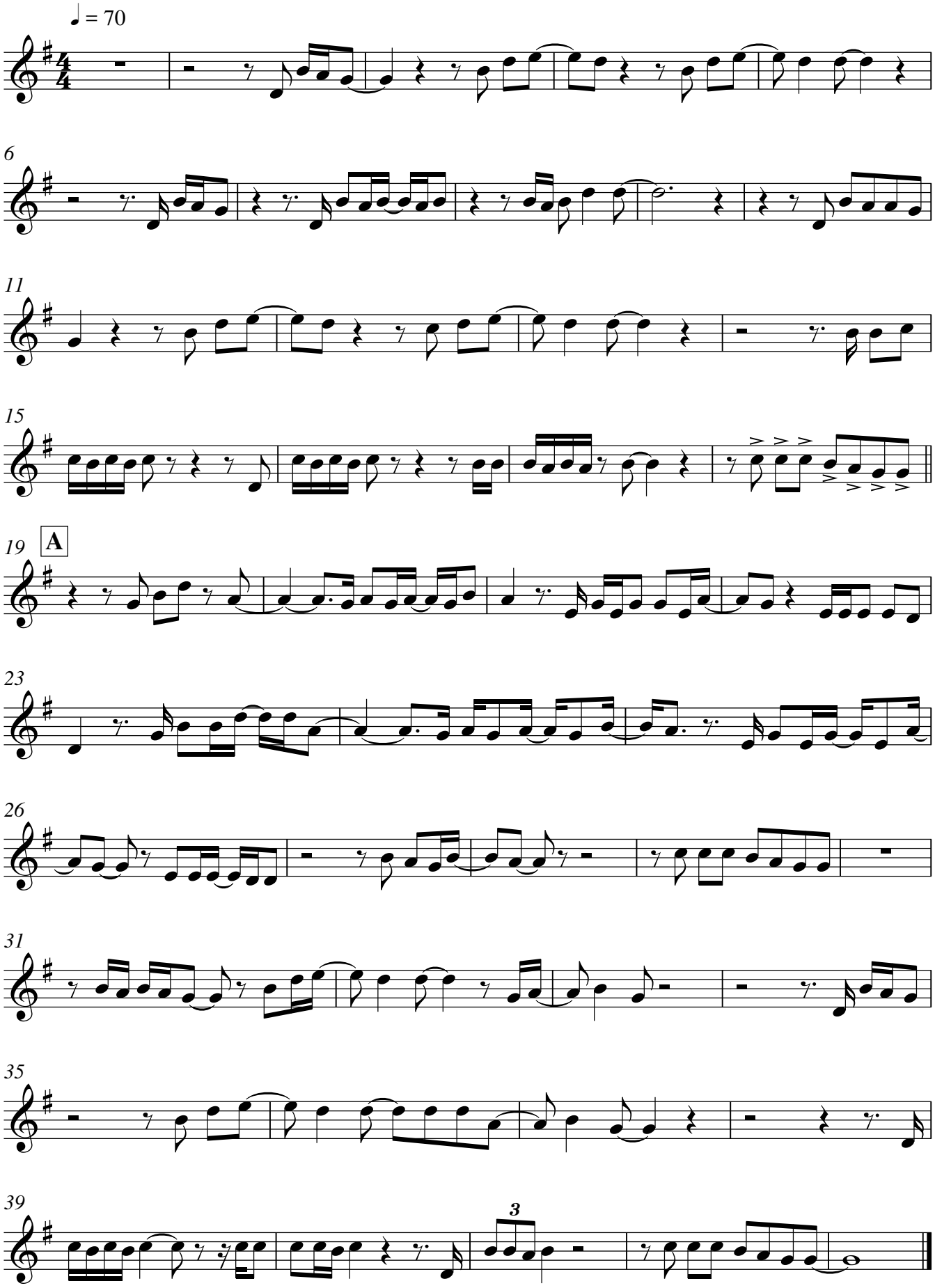
Robbie Williams